



# YOUR ULTRASOUND ALLY

## Biopsy Capable Linear Transducer for MSK, Anesthesia, etc.

# Medicvue BPL5C

The Medicvue BPL5C is a linear transducer that functions at 10 – 14 MHz with 128 Elements for diagnostic ultrasound imaging and guided needle injections. The BPL5C is a wireless probe that is compatible with most iPhone, iPad, Android, and Windows tablets wirelessly.

*Built-in Screen to check battery life and connectivity - Battery lasts 3 hours when fully charged!*



Integrated with an attachable needle guide, the BPL5C is a top performer for injection related ultrasound scanning.

### Imaging Capabilities

BREAST  
PEDIATRICS  
SMALL PARTS  
MSK  
THYROID  
VASCULAR  
CAROTID



Pocket Hand Carry !  
Ultrasound



# YOUR ULTRASOUND ALLY

BP5LC Pocket Scan for MSK



## SPECIFICATIONS

Electronic Linear with 128 elements

Frequency : 10 – 14MHz

Scanning mode : B, B/M, Color, PW ,PDI

Depth : 20/30/40/55mm

Head Length : 25mm

Needle Guides for 21G (Depth 1.0/1.5/2.0cm)

Image Adjustment : Gain, TGC, Focus, Harmonic, Denoise, Depth, Dynamic Range, PRF, WF

Measure : Length, Area, Circumference, Angle, Obstetrics, Trace

Biopsy Assistance : The function of in-plane/out-of-plane puncture guide line and automatic blood vessel measurement

Annotation

Image frame rate : 18 frames per second

Image save : jpg, avi and DICOM format

Battery lasts 3 hours when fully charged

Dimension : 6.0 x 2.75 x 0.75 inch / 152 x 70 x 20 mm

Weight : 8 oz / 230g

WiFi Type : 802.11g/20MHz/5G/450Mbps

Warranty : 1 Year Warranty

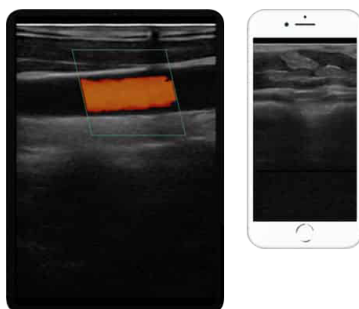
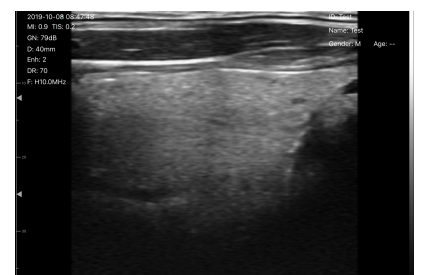
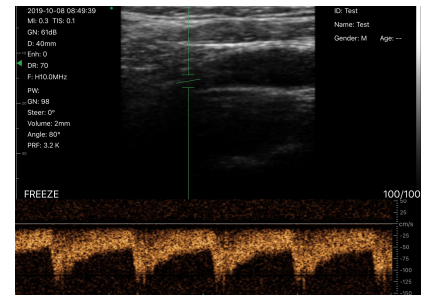

**Medic-Ally International LLC**  
**admin@medic-ally.net**  
**949-877-9141**